

DRAWING LIST

- A02 LAYOUT PLANS
- A03 PROPOSED LAYOUT PLAN
- A04 EXISTING/PROPOSED 3D MODEL
- A05 ELEVATIONS
- A07 WINDOW FRAME 3 ,4 DETAIL
- A08 WINDOW SECTION DETAIL

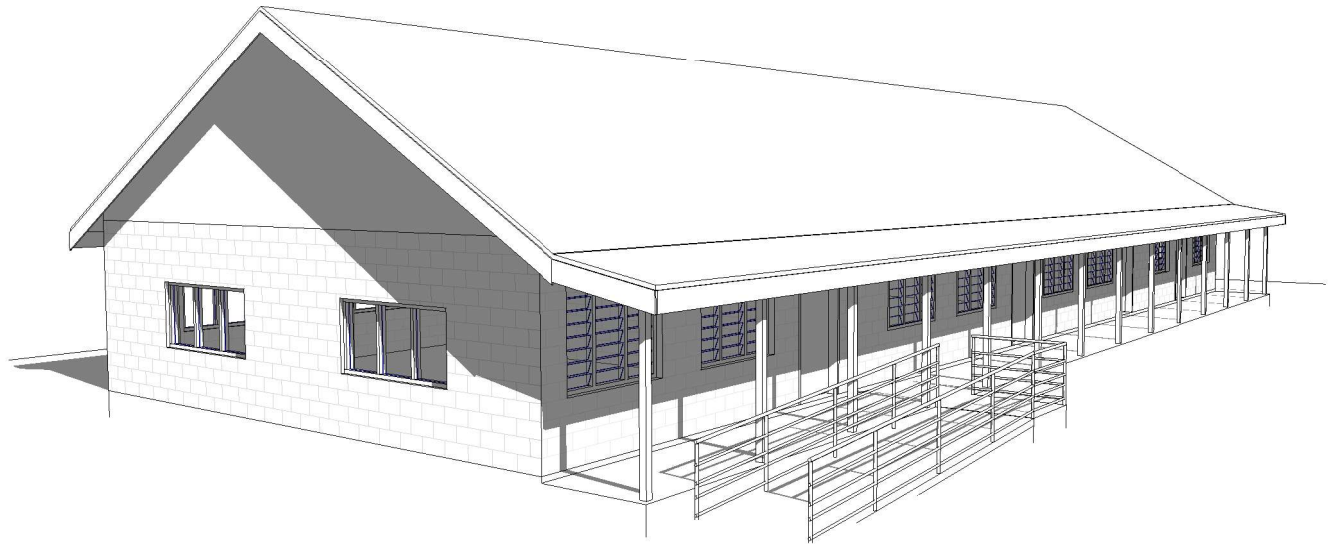

project
AMAK BUILDING 2 MAINTENANCE

client
MWYSA, AMAK

architect
ARCHITECTURAL UNIT

TDS
TECHNICAL DESIGN SERVICES
ARCHITECTURAL UNIT
MINISTRY OF INFRASTRUCTURE & SUSTAINABLE
ENERGY
PO BOX 498
BETIO, TARAWA
REPUBLIC OF KIRIBATI
PHONE: +686 75126192
EMAIL: design@mise.gov.ki
**AMAK CENTER
RENOVATION BUILDING2**
CLIENT: AMAK
PROJECT NO: 182104

DWG TITLE:
COVER SHEET

DRAWN BY: ttekeiaki
REVIEWED BY: BR
DATE: 3/11/21
SCALE:

DRAWING NUMBER: 00
ISSUE:

SCOPE OF WORKS

WALL & DOOR

- Repaint T2 wall with light yellow paint.
- Repaint T1 wall with white paint
- Remove and replace the door lock 4 external lock and 3 internal lock

WINDOW

W1,W2,W3 & W4

- Remove all louvres frame & blade. Make good to existing frame. Remove/Replace any damaged to frame where required & install new Perspex.

FLOOR

- Remove existing tile & Install new ceramic tiles

ELECTRICAL WORK

- 2 New Aircon installation
- Remove 1 ceiling fan and 4 fluorescent light 4' complete with the fittings for room 1
- Remove and replace 2 fluorescent light 2' complete with fitting for room 3 toilet

FINISHING

INTERNAL FINISHES

CONC
CONCRETE FLOOR. BROOM FINISH.

FT
SELECTED FLOOR TILE

WT
SELECTED WALL TILE (UP TO 1200mm AT TOILET WET AREAS)

CT
SELECTED FLOOR NON SLIP TILES AT TOILET WET AREAS

ETERNAL PAINTING

WINDOW FRAMES
1 COAT 1 STEP OIL BASED PRIMER SEALER UNDERCOAT
2 COATS OF SEMI-GLOSS ENAMEL
COLOR: TO BE SELECTED

ONLY PREMIUM QUALITY
PAINTS TO BE USED

REPLACE ALL LOUVRE WINDOW TO PERSPEX.

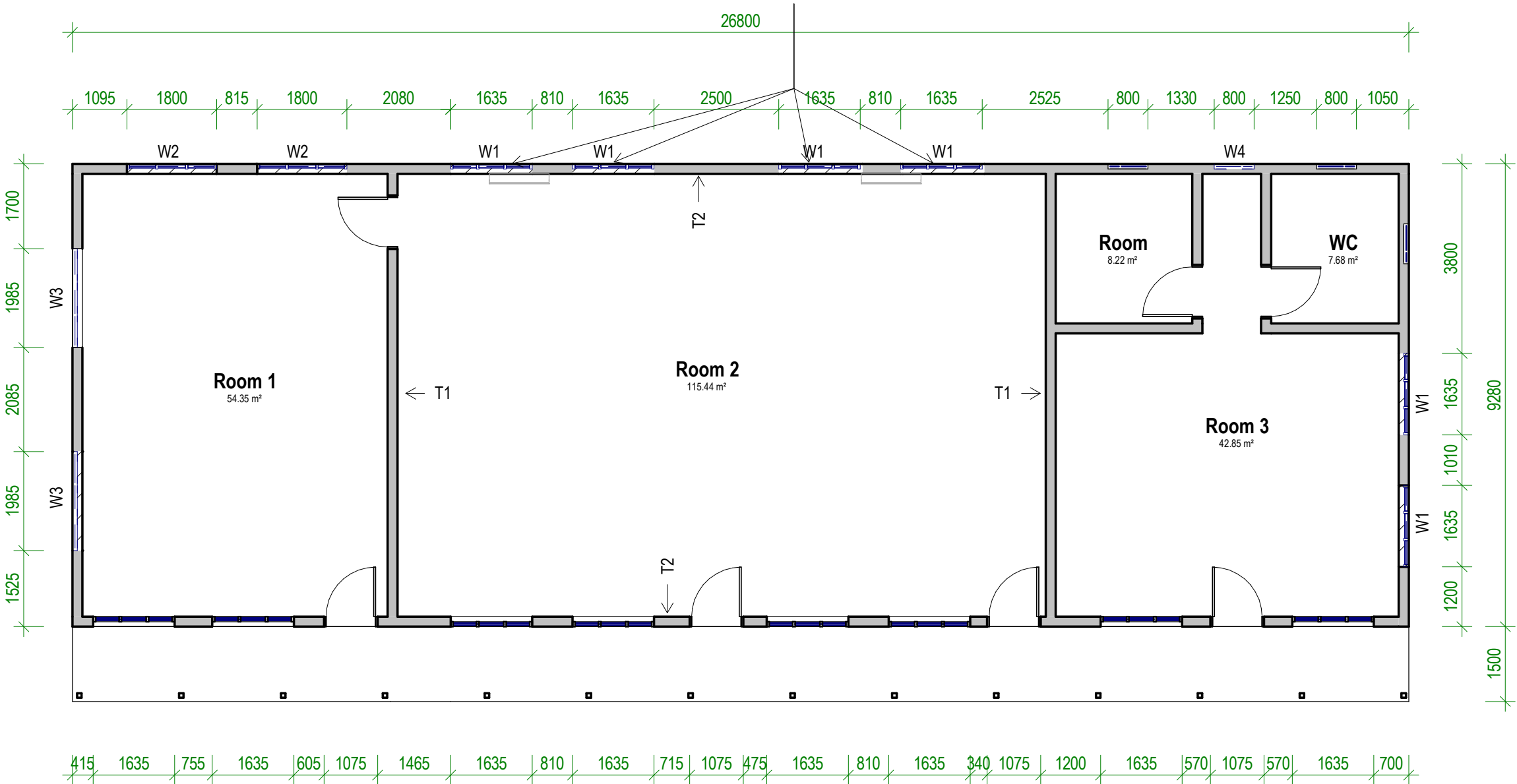

1 EXISTING & DEMOLISHING PLAN

Scale: 1 : 100

TDS

TECHNICAL DESIGN SERVICES
ARCHITECTURAL UNIT
MINISTRY OF INFRASTRUCTURE & SUSTAINABLE
ENERGY
PO BOX 498
BETIO, TARAWA
REPUBLIC OF KIRIBATI
PHONE: +686 75126192
EMAIL: design@mise.gov.ki

AMAK CENTER
RENOVATION BUILDING2

CLIENT: AMAK
PROJECT NO: 182104

DWG TITLE:
LAYOUT PLANS

DRAWN BY: ttekeiaki
REVIEWED BY: BR
DATE: 12/02/15
SCALE: 1 : 100

DRAWING NUMBER: A02
ISSUE:

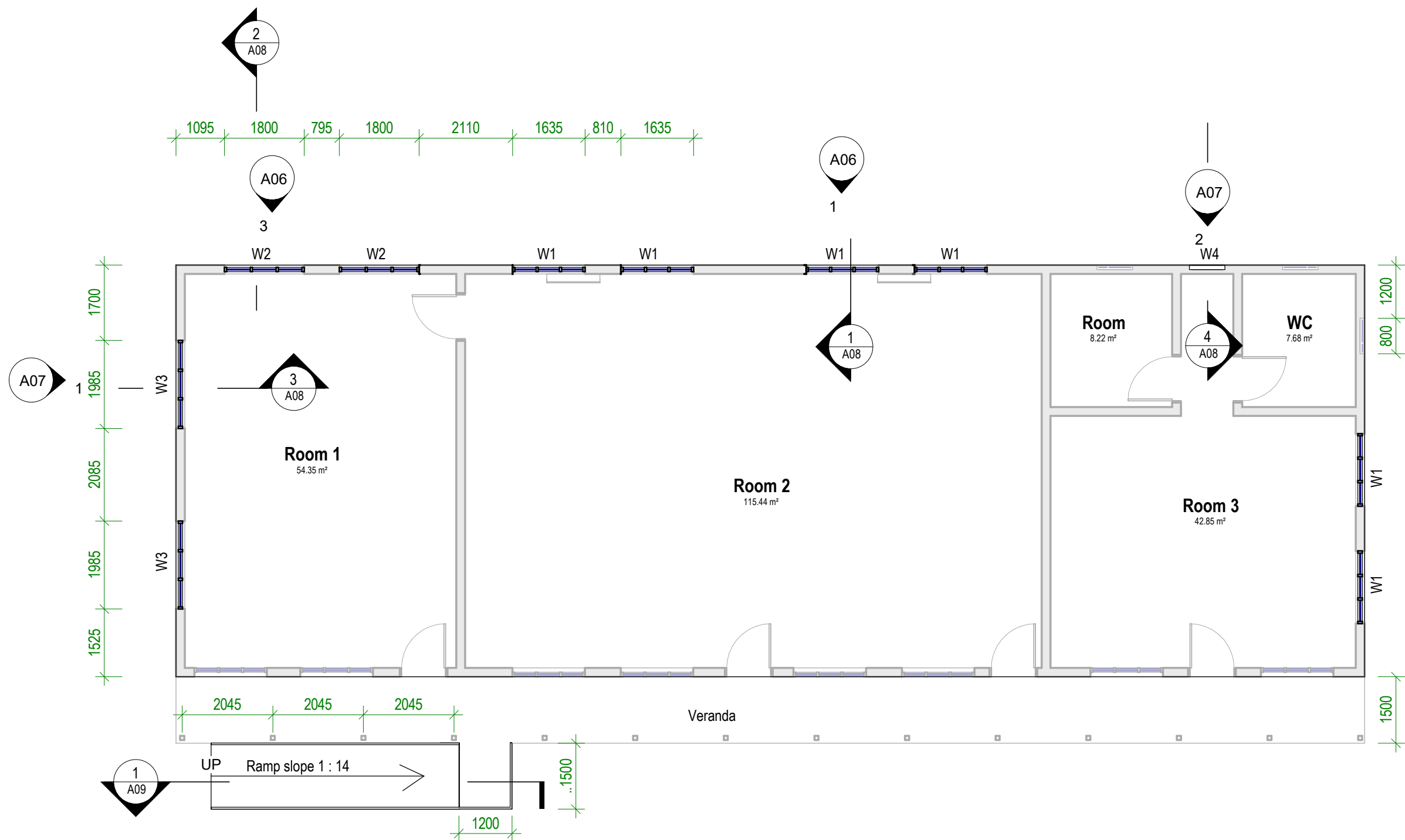

1 PROPOSED LAYOUT PLAN
Scale: 1 : 100

TDS

TECHNICAL DESIGN SERVICES
ARCHITECTURAL UNIT
MINISTRY OF INFRASTRUCTURE & SUSTAINABLE ENERGY
PO BOX 498
BETIO, TARAWA
REPUBLIC OF KIRIBATI
PHONE: +686 75126192
EMAIL: design@mise.gov.ki

AMAK CENTER RENOVATION BUILDING2

CLIENT: AMAK
PROJECT NO: 182104

DWG TITLE:
**PROPOSED LAYOUT
PLAN**

DRAWN BY: ttekeiaki
REVIEWED BY: BR
DATE: 11/03/21
SCALE: 1 : 100

DRAWING NUMBER: A03
ISSUE:

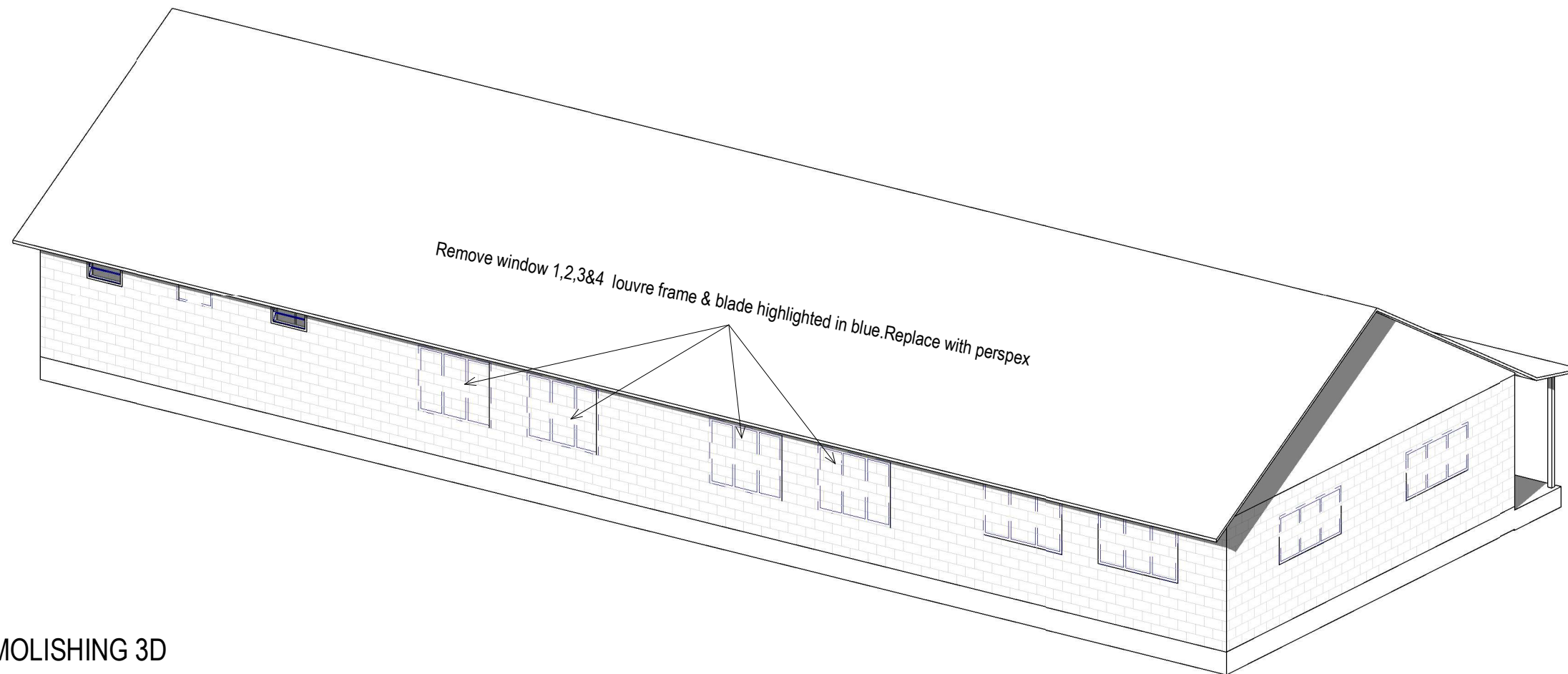

EXISTING AND DEMOLISHING 3D
MODEL

1

Scale:

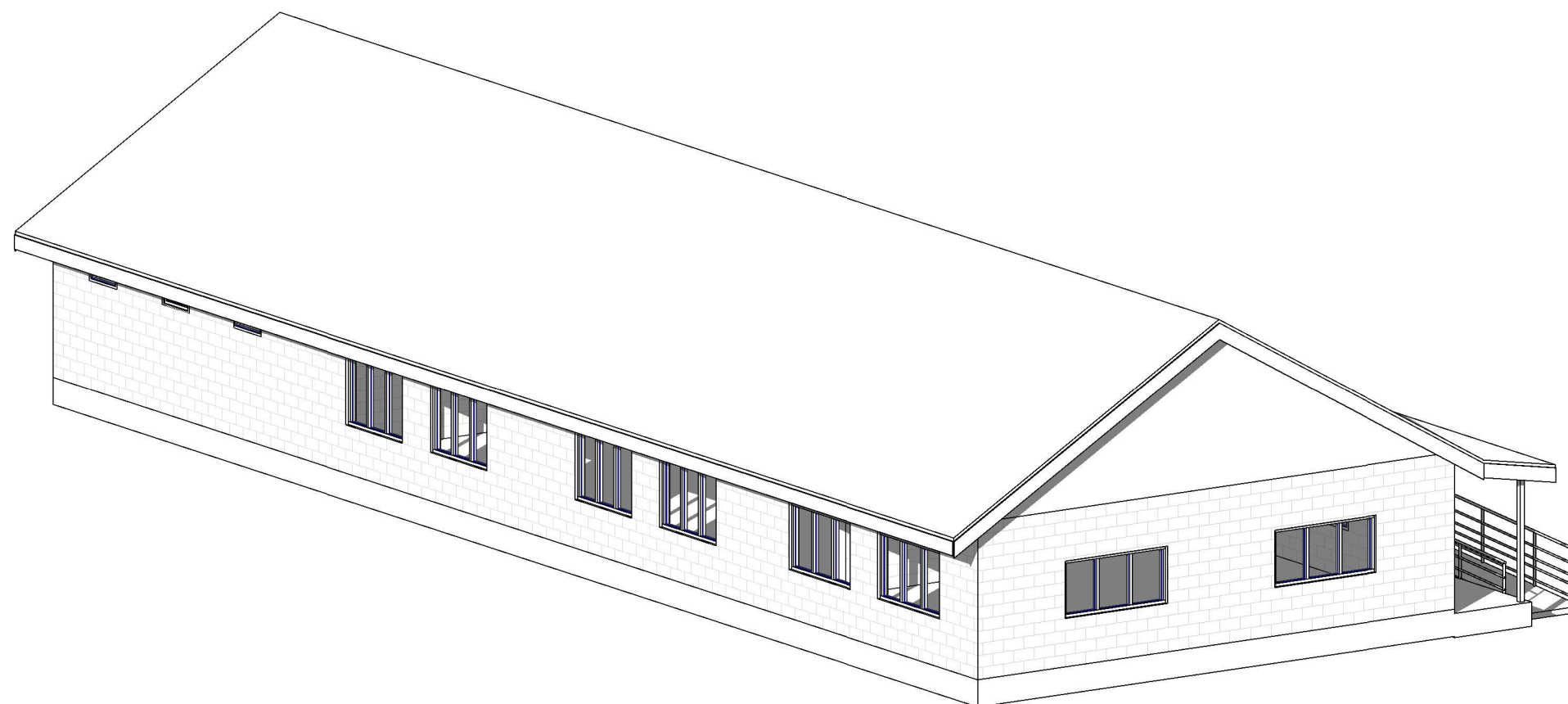

PROPOSED 3D MODEL

2

Scale:

TDS

TECHNICAL DESIGN SERVICES
ARCHITECTURAL UNIT
MINISTRY OF INFRASTRUCTURE & SUSTAINABLE
ENERGY
PO BOX 498
BETIO, TARAWA
REPUBLIC OF KIRIBATI
PHONE: +686 75126192
EMAIL: design@mise.gov.ki

**AMAK CENTER
RENOVATION BUILDING2**

CLIENT: AMAK
PROJECT NO: 182104

DWG TITLE:
**EXISTING/PROPOSED
3D MODEL**

DRAWN BY: ttekeiaki
REVIEWED BY: BR
DATE: 11/03/21
SCALE:

DRAWING NUMBER: **A04** ISSUE:

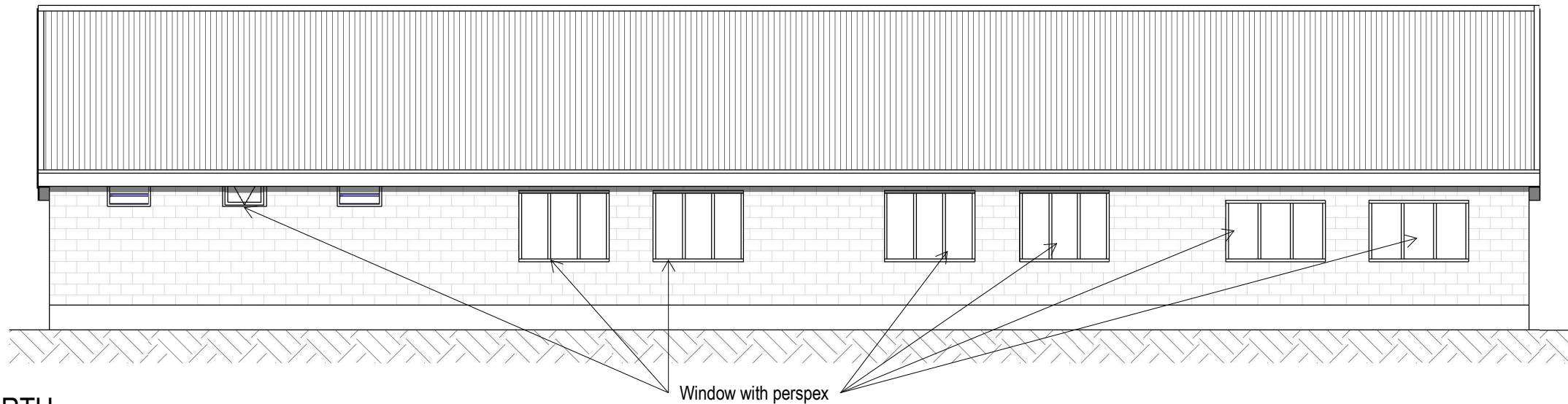

2 NORTH
Scale: 1 : 100

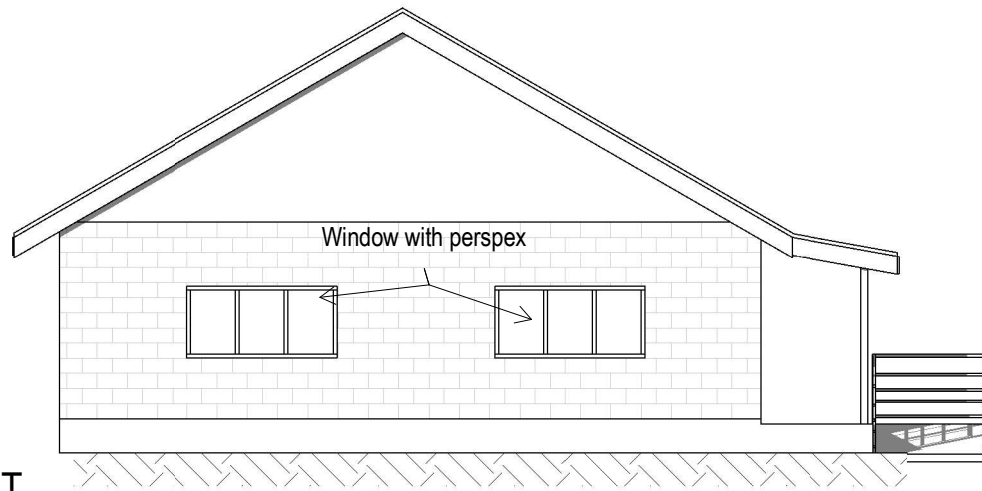

4 WEST
Scale: 1 : 100

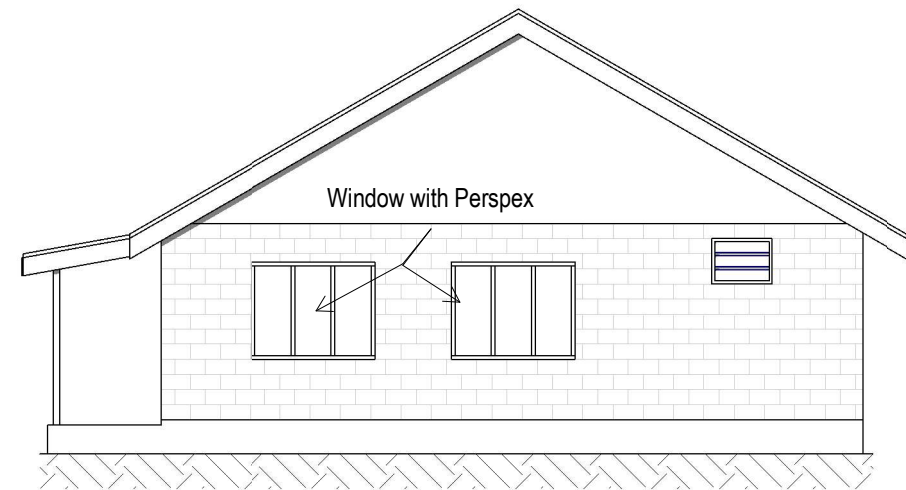

1 EAST
Scale: 1 : 100

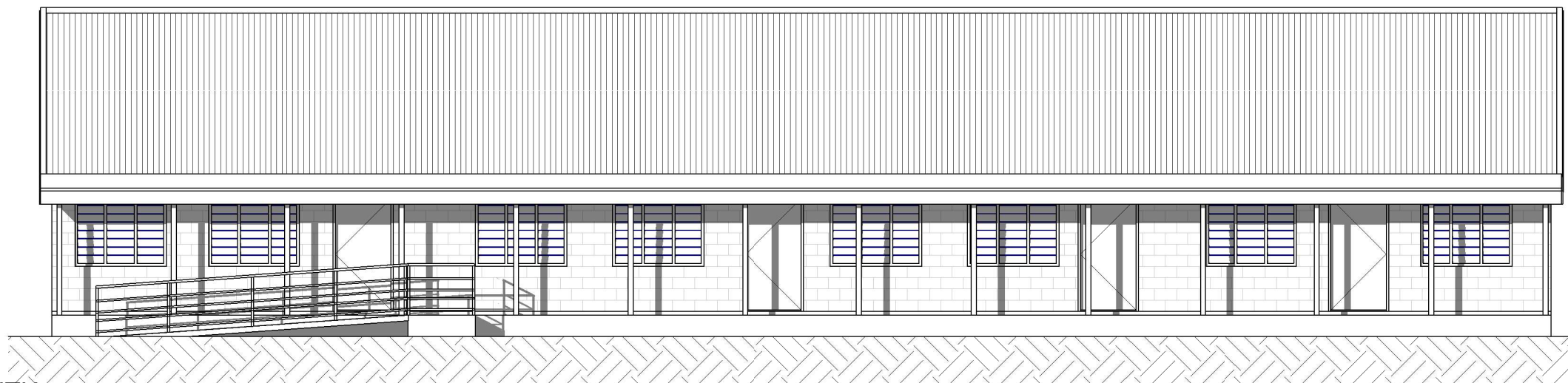

3 SOUTH
Scale: 1 : 100

TDS
TECHNICAL DESIGN SERVICES
ARCHITECTURAL UNIT
MINISTRY OF INFRASTRUCTURE & SUSTAINABLE
ENERGY
PO BOX 498
BETIO, TARAWA
REPUBLIC OF KIRIBATI
PHONE: +686 75126192
EMAIL: design@mise.gov.ki
**AMAK CENTER
RENOVATION BUILDING2**

CLIENT: AMAK
PROJECT NO: 182104

DWG TITLE:
ELEVATIONS

DRAWN BY: Author
REVIEWED BY: Checker
DATE: 12/02/15
SCALE: 1 : 100

DRAWING NUMBER: **A05** ISSUE:

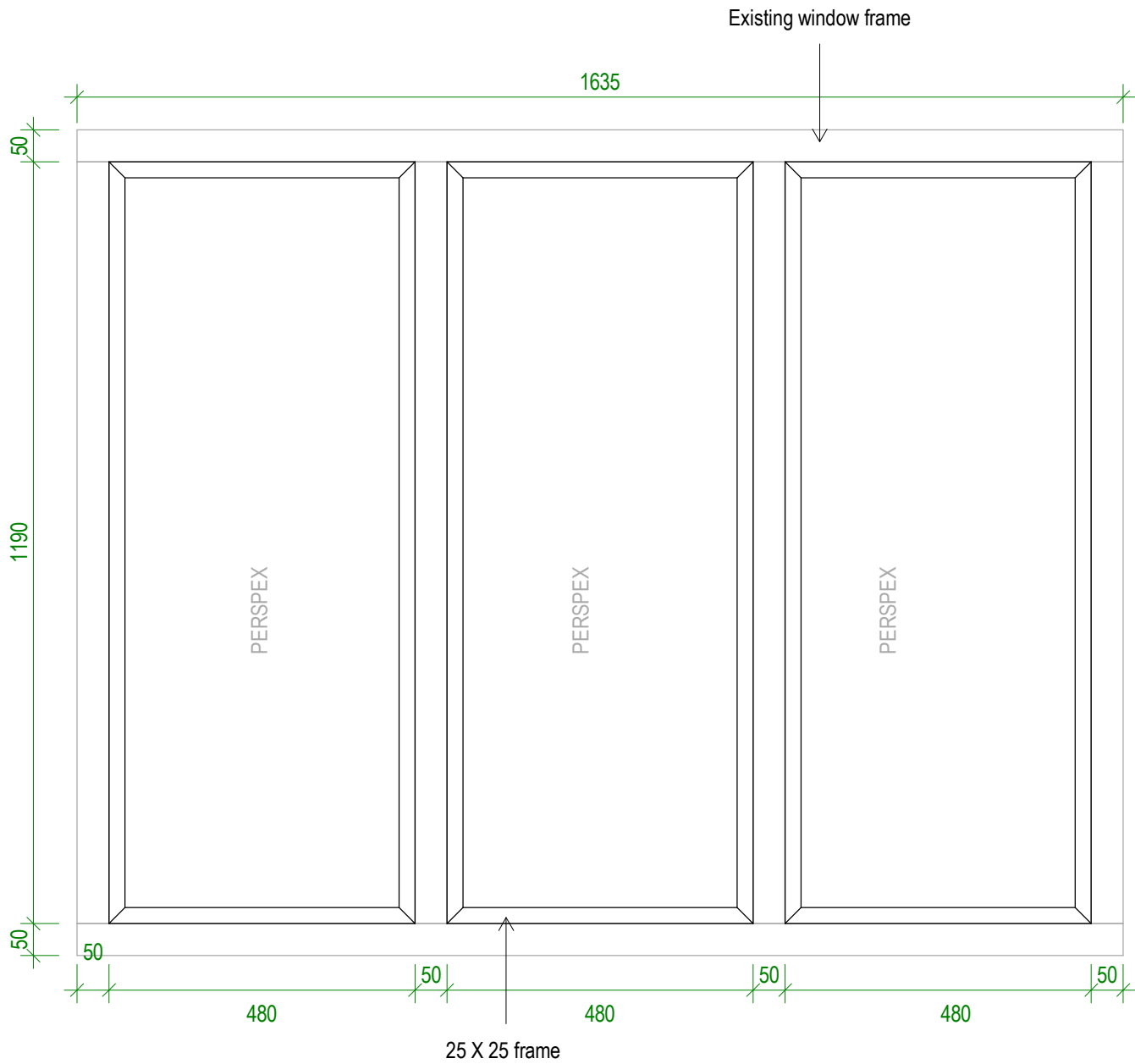

1 W1
Scale: 1 : 10

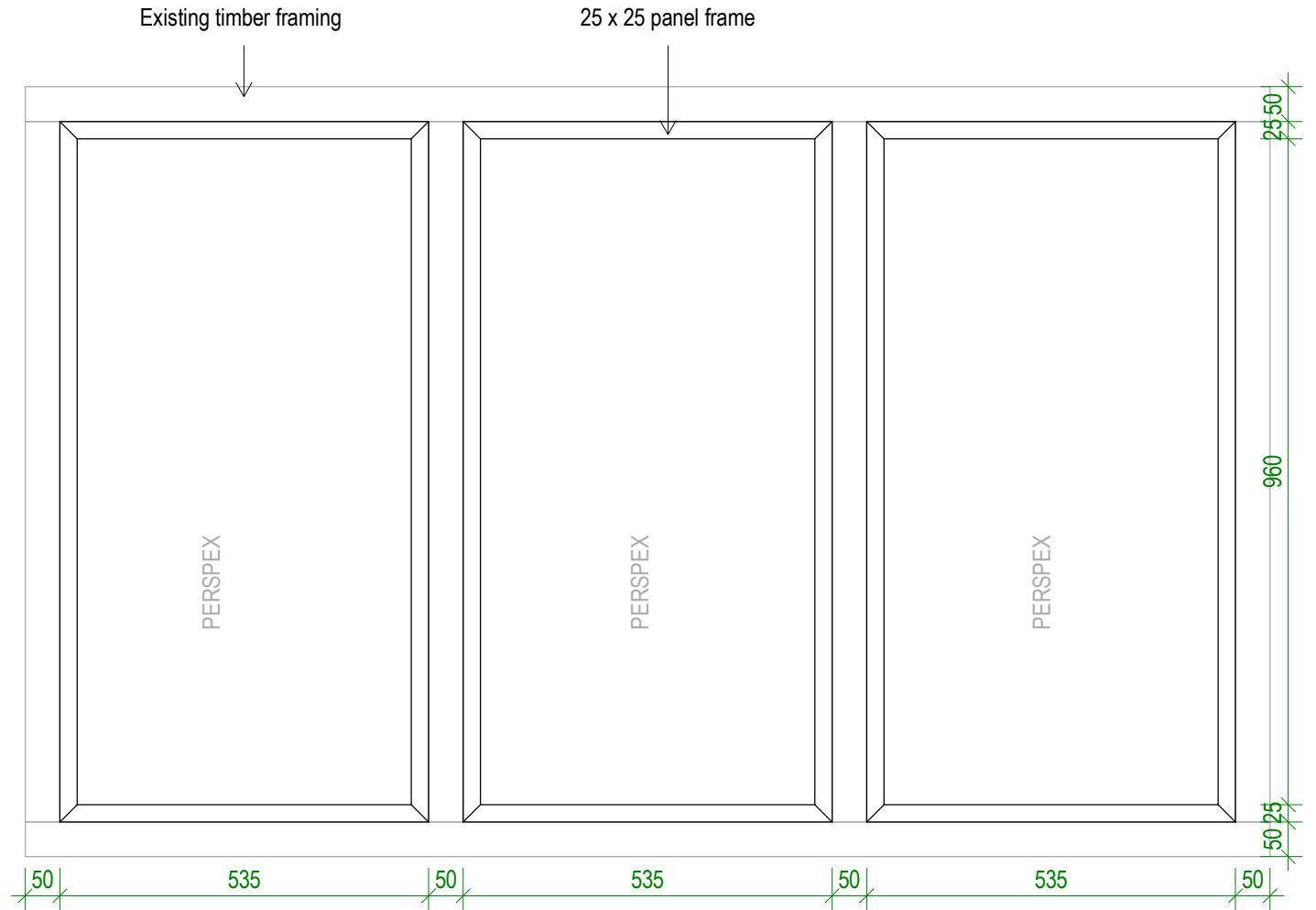

3 W 2
Scale: 1 : 10

TDS
TECHNICAL DESIGN SERVICES
ARCHITECTURAL UNIT
MINISTRY OF INFRASTRUCTURE & SUSTAINABLE ENERGY
PO BOX 498
BETIO, TARAWA
REPUBLIC OF KIRIBATI
PHONE: +686 75126192
EMAIL: design@mise.gov.ki

**AMAK CENTER
RENOVATION BUILDING2**

CLIENT: AMAK
PROJECT NO: 182104

DWG TITLE:
**WINDOW FRAME 1, 2
DETAIL**

DRAWN BY: Author
REVIEWED BY: Checker
DATE: 12/02/15
SCALE: 1 : 10

DRAWING NUMBER: **A06** ISSUE:

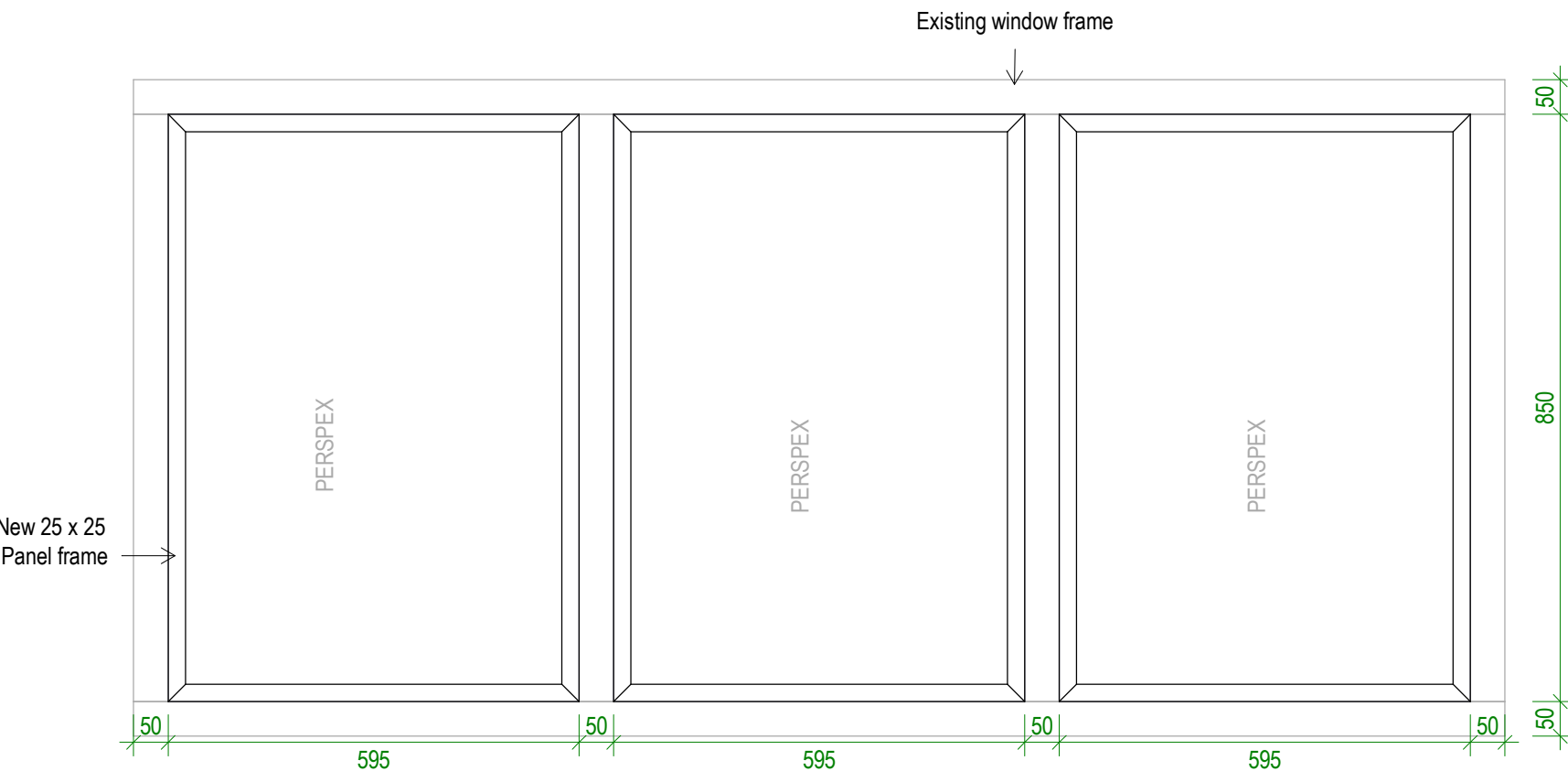

1

WF3

Scale: 1 : 10

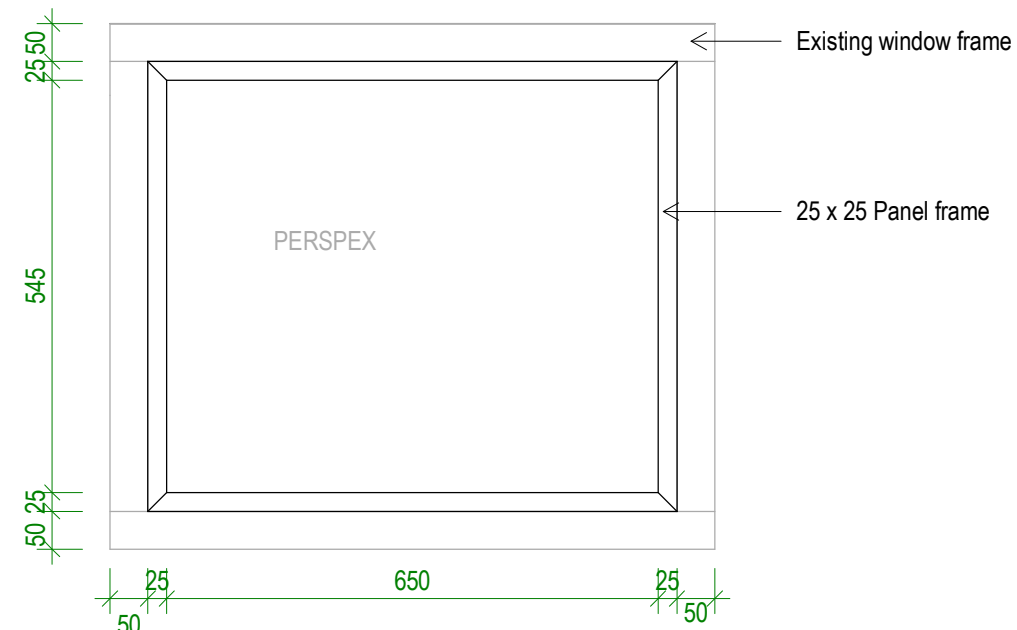

2

WF 4

Scale: 1 : 10



TDS

TECHNICAL DESIGN SERVICES
ARCHITECTURAL UNIT
MINISTRY OF INFRASTRUCTURE & SUSTAINABLE
ENERGY
PO BOX 498
BETIO, TARAWA
REPUBLIC OF KIRIBATI
PHONE: +686 75126192
EMAIL: design@mise.gov.ki

AMAK CENTER
RENOVATION BUILDING2

CLIENT: AMAK
PROJECT NO: 182104

DWG TITLE:
WINDOW FRAME 3 ,4
DETAIL

DRAWN BY: Author
REVIEWED BY: Checker
DATE: 11/22/21
SCALE: 1 : 10

DRAWING NUMBER: A07

ISSUE:

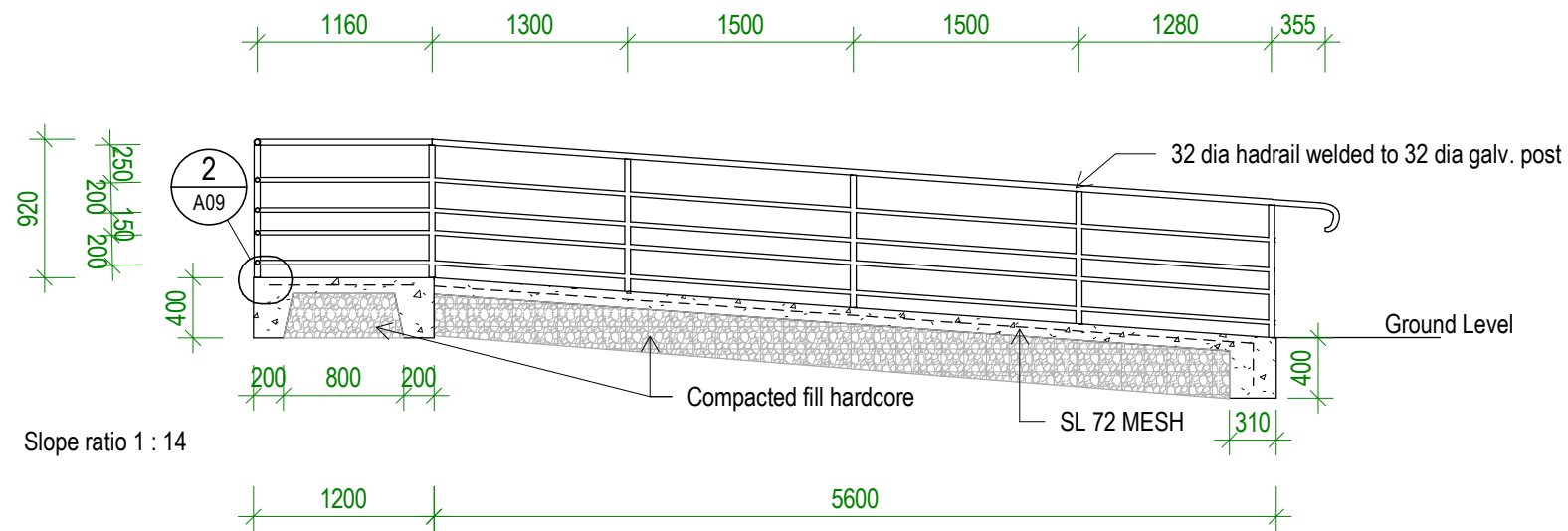

1 RAMP DETAIL
Scale: 1 : 50

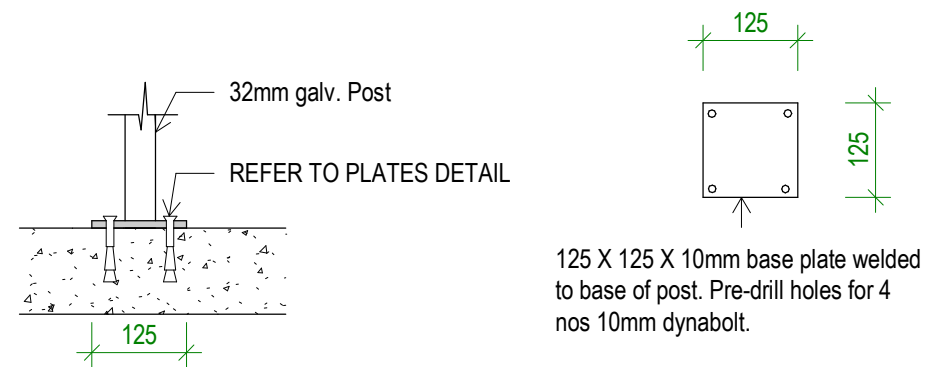

2 RAMP DETAIL CONNECTION
Scale: 1 : 10

TDS
TECHNICAL DESIGN SERVICES
ARCHITECTURAL UNIT
MINISTRY OF INFRASTRUCTURE & SUSTAINABLE ENERGY
PO BOX 498
BETIO, TARAWA
REPUBLIC OF KIRIBATI
PHONE: +686 75126192
EMAIL: design@mise.gov.ki
**AMAK CENTER
RENOVATION BUILDING2**
CLIENT: AMAK
PROJECT NO: 182104

DWG TITLE:
RAMP DETAIL

DRAWN BY: ttekeiaki
REVIEWED BY: BR
DATE: 12/02/15
SCALE: As indicated

DRAWING NUMBER: **A09** ISSUE: